COMBINATION METER

COMPONENTS

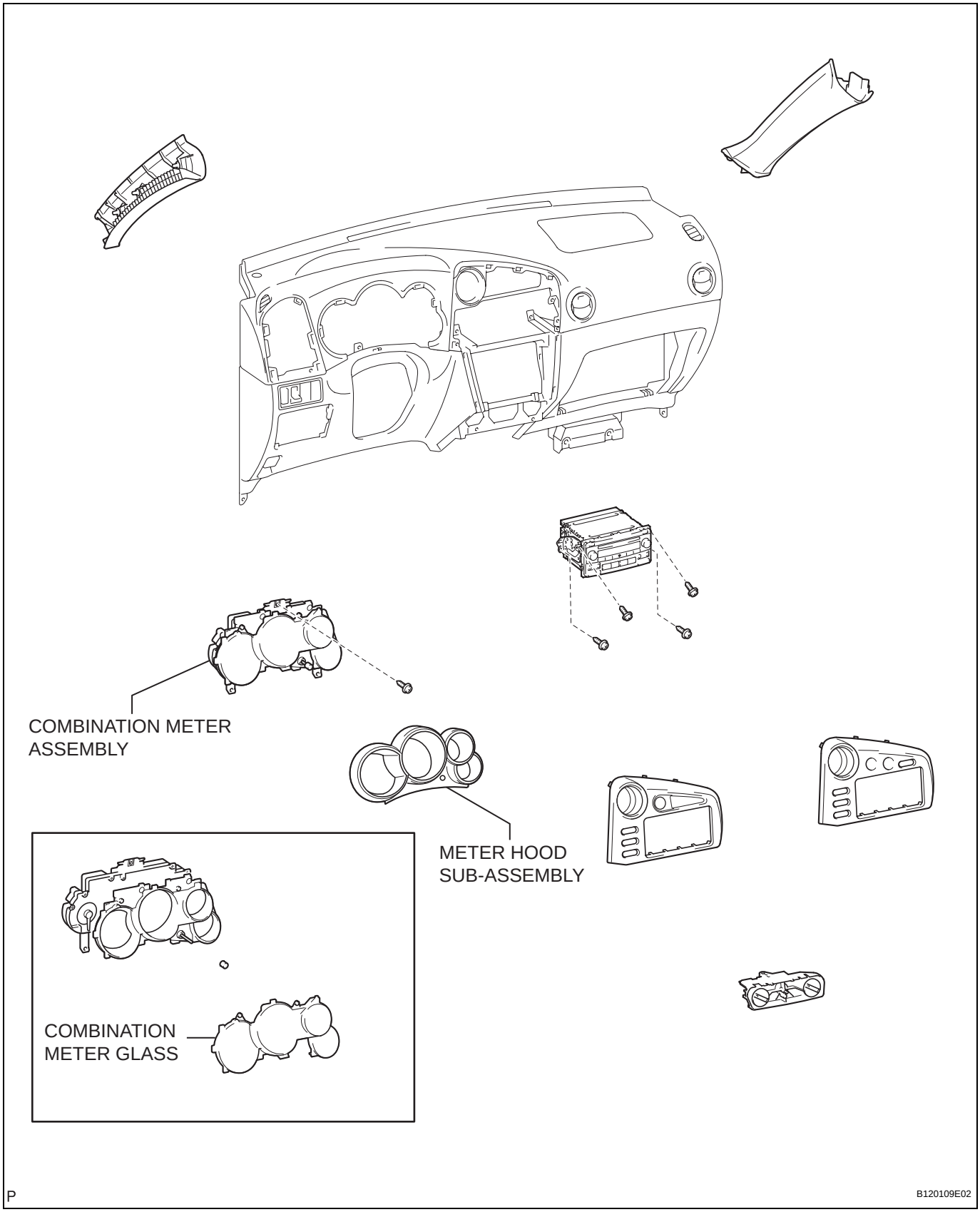

cardiagn.com

REMOVAL

1. **REMOVE METER HOOD SUB-ASSEMBLY (See page IP-8)**

2. **REMOVE COMBINATION METER ASSEMBLY**
   (a) Remove the screw.
   (b) Disengage the 2 claws as shown in the illustration.

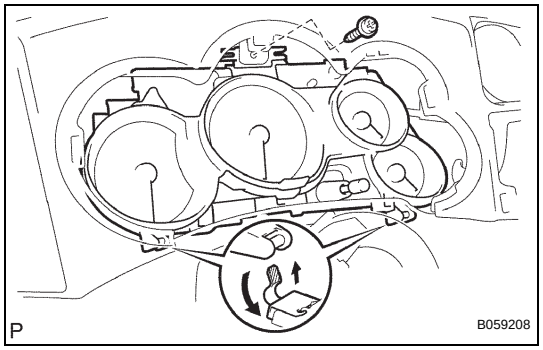

   (c) Disconnect connector, then remove the combination meter assembly, as shown in the illumination.

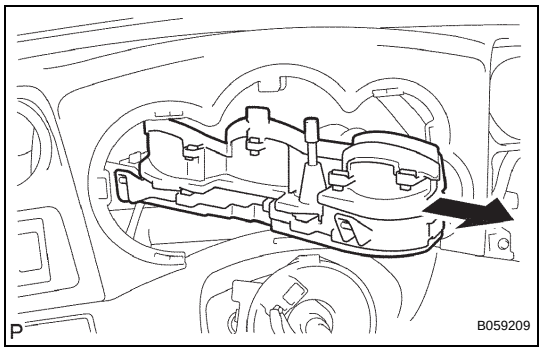

DISASSEMBLY

1. **REMOVE COMBINATION METER GLASS**
   (a) Remove the trip knob.
   (b) Disengage the 10 claws and remove the window plate.

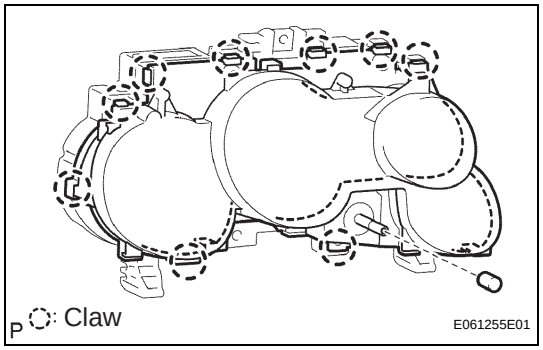

   (c) Disengage the 8 claws and remove the combination meter glass.

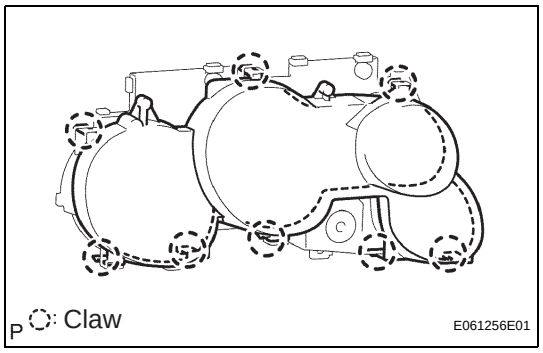

cardiagn.com

REASSEMBLY

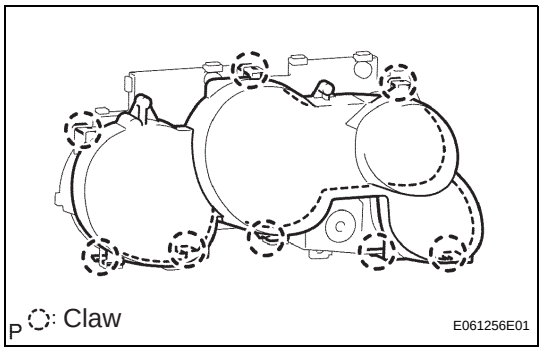

1. INSTALL COMBINATION METER GLASS

(a) Install the combination meter glass with the 8 claws.

(b) Install the window plate with the 10 claws.

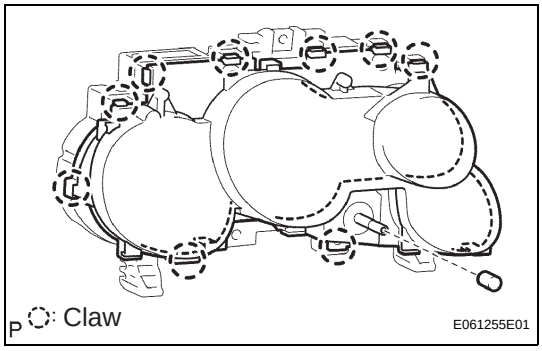

(c) Install the trip knob.

ME

INSTALLATION

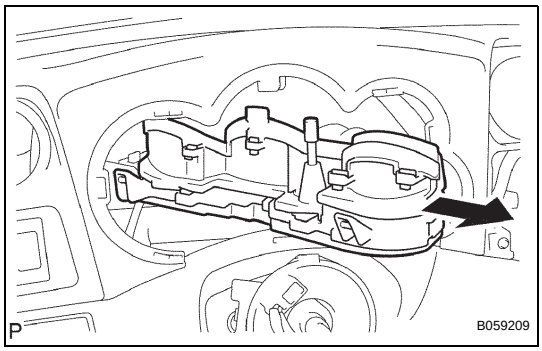

1. INSTALL COMBINATION METER ASSEMBLY

(a) Connect the connector, then install the combination meter assembly.

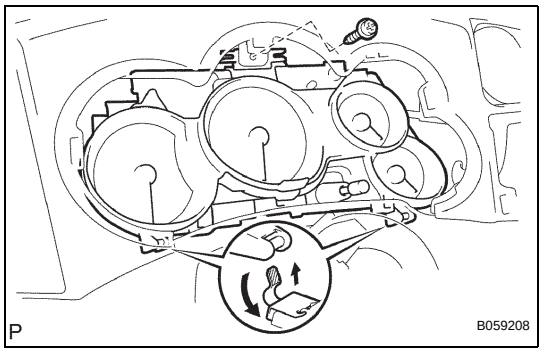

(b) Engage the 2 claws as shown in the illustration.

(c) Install the screw.

2. INSTALL METER HOOD SUB-ASSEMBLY

cardiagn.com